

clients logo

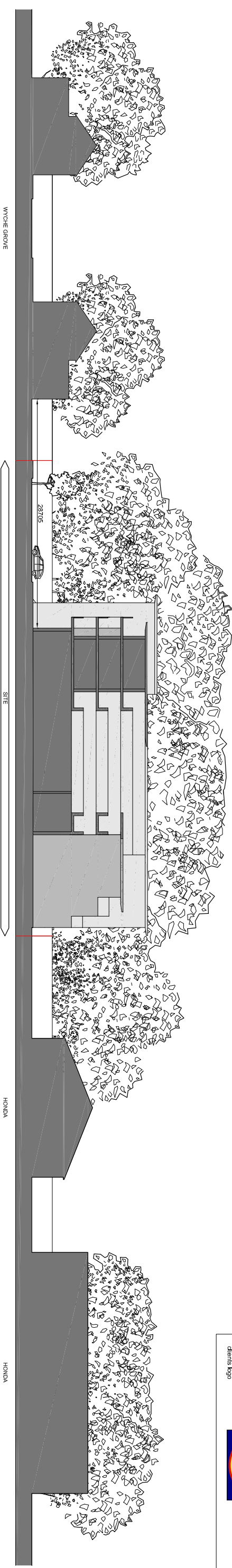

Proposed Site Section A-A

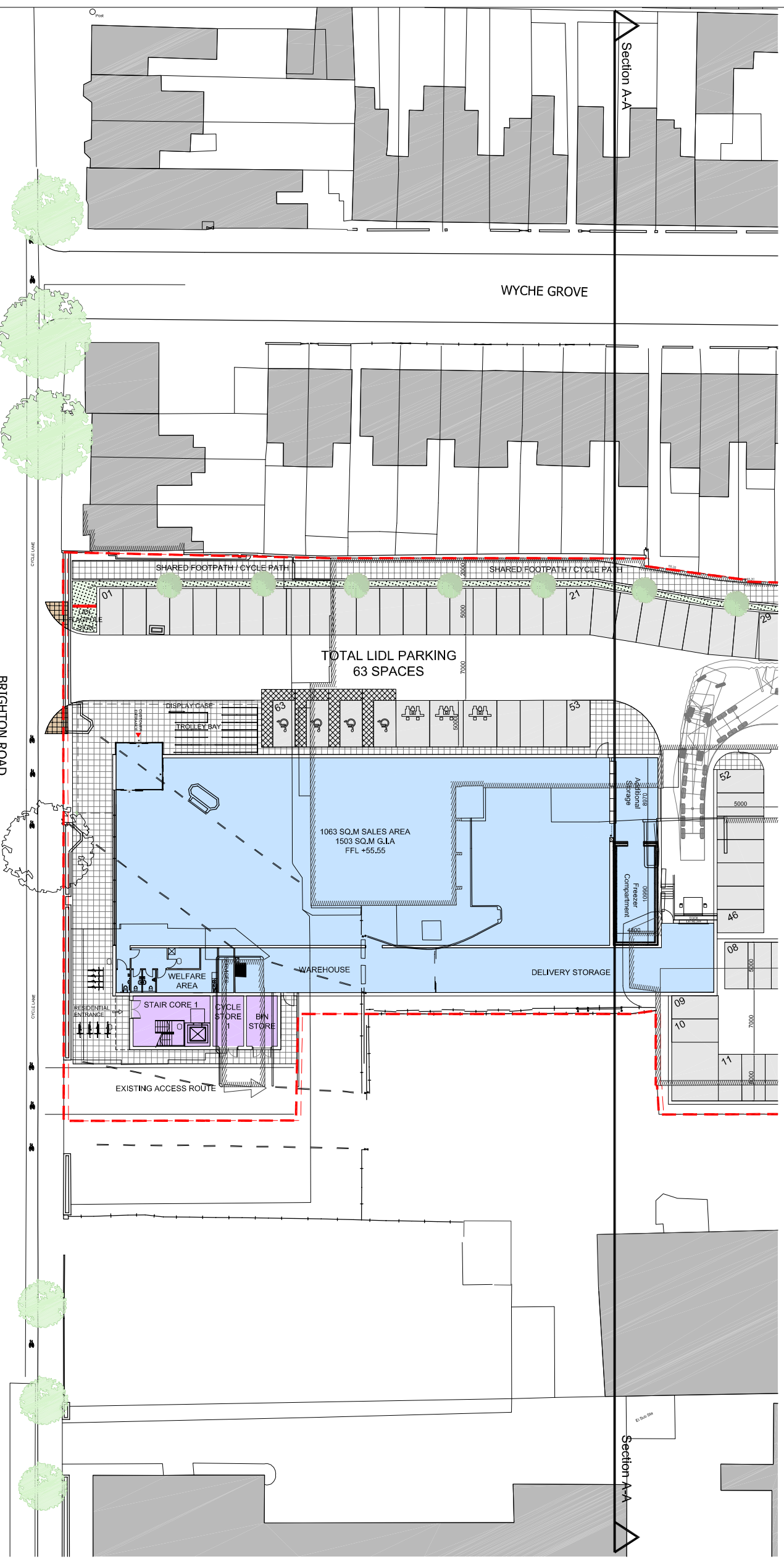

Proposed Site Plan

REV	DATE	DESCRIPTION	BY
IN CASE OF DOUBT OR DISCREPANCIES PLEASE REFER TO ARCHITECT FOR INSTRUCTIONS. THIS DRAWING SHOULD NOT BE SCALED. THIS DRAWING IS COPYRIGHT.			

- 01. DESIGN      04. PRODUCTION INFORMATION      07. CONSTRUCTION
- 02. DESIGN CONCLUSION      05. BUILDING REGULATIONS      08. FINAL CONSTRUCTION
- 03. PLANNING      06. TENDER      09. SPARGE

**03. PLANNING**

- 01. PRELIMINARY      02. FOR COMMENT      03. FOR APPROVAL

**03. FOR APPROVAL**

PROJECT:  
**PROPOSED LIDL STORE AT  
 BRIGHTON ROAD  
 SOUTH CROYDON  
 CR2 6ES**

DRAWING TITLE:  
**PROPOSED SITE SECTION**

**boyesfredes**  
 architects

Tel: 029 2056 8900 Fax: 029 2039 9892  
 www.boyesfredes.co.uk  
 Registered office: Reg No. 295 3481 (England & Wales)

4th Floor, Greyfriars House  
 Greyfriars Road,  
 Cardiff CF10 3AL

DATE: 16.05.2014      SCALE: 1:500 @A3

JOB NO.: 5074      DRAWN BY: WW

DWG NO.: 5074 PL 17      REV: -

NOT FOR PRODUCTION  
 CAD REFERENCE: Croydon04\_Architectural\_Planning02\_Tiled  
 Drawings/Proposed Site Elevations and Sections Pl-17-19.dwg