

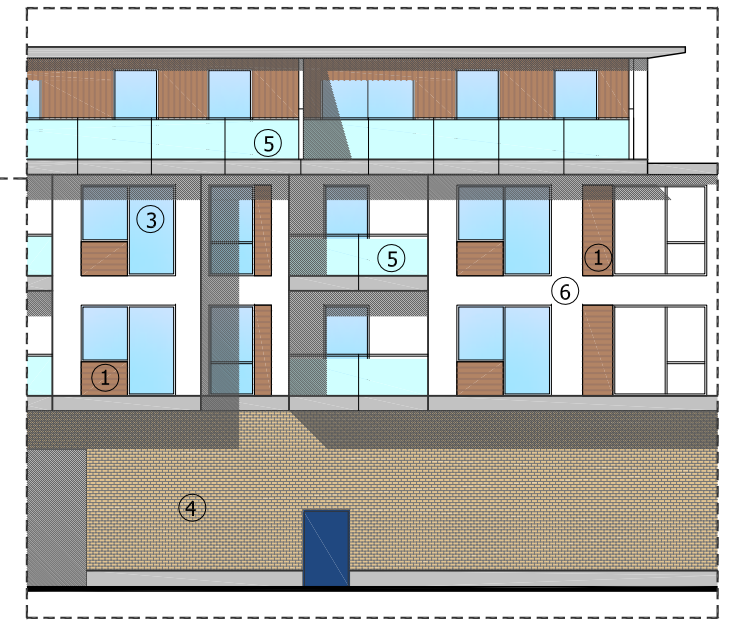

clients logo

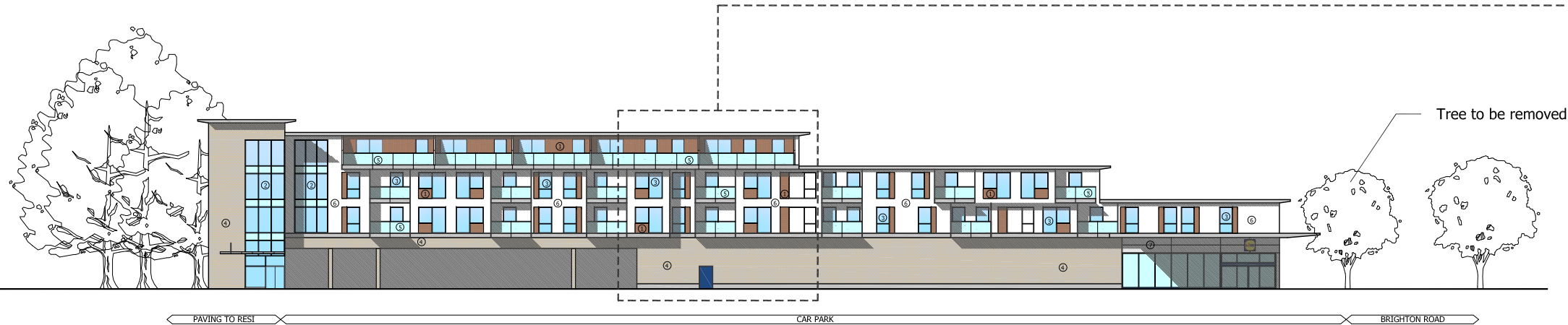

Proposed North East Elevation

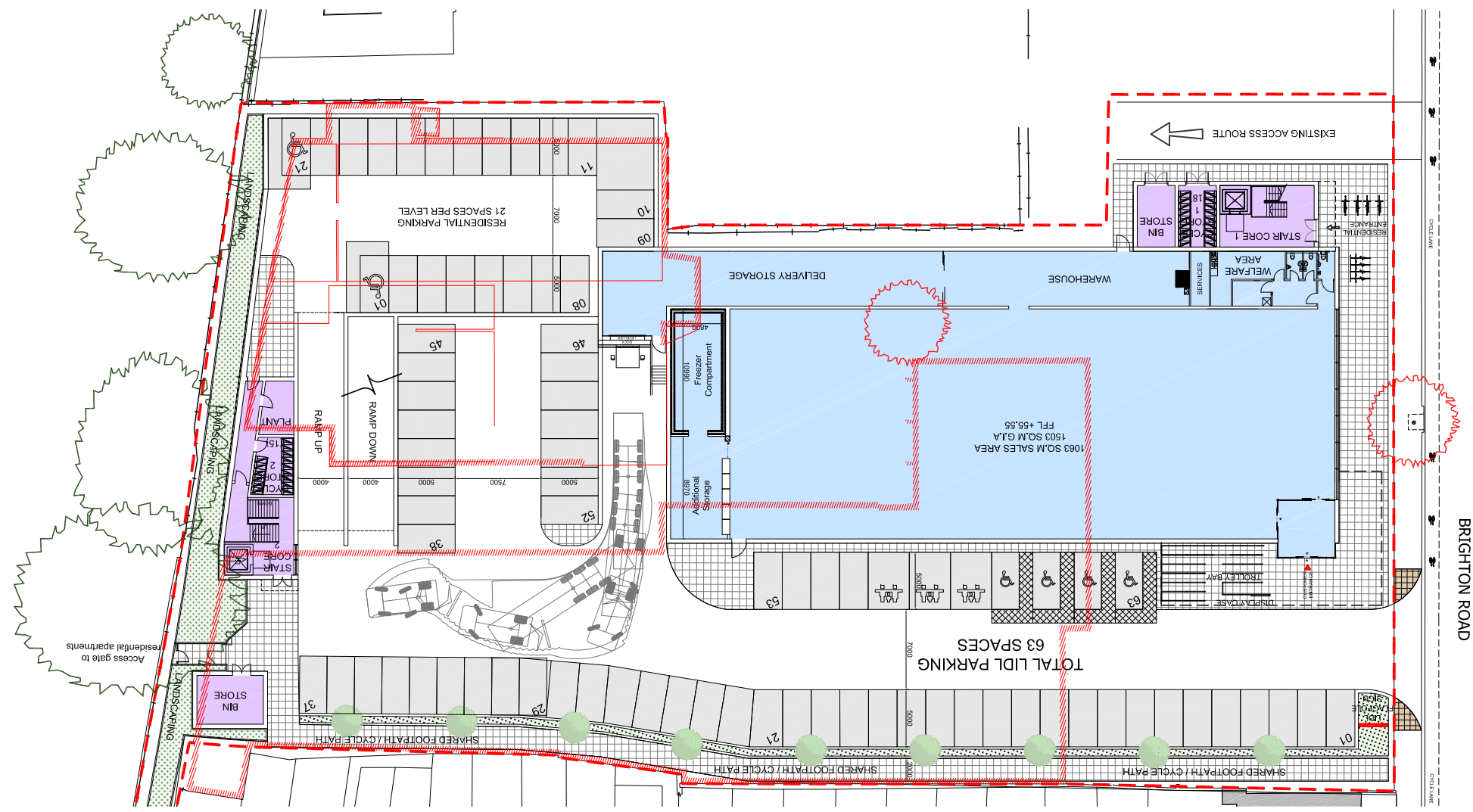

Proposed Site Plan

KEY (Materials)

- ① Timber cladding
- ② Curtain Walling
- ③ Aluminium Windows - colour: Grey
- ④ Facing brickwork - colour: Buff
- ⑤ Glazed balustrade
- ⑥ Render finish
- ⑦ Alucobond panels - silver grey RAL 9006

KEY (Trees)

- Tree to be retained
- Tree to be removed

REV	DATE	DESCRIPTION	BY
B	25.07.14	MATERIALS LIST ADDED TO DRAWING	WW
A	24.07.14	DRAWING GENERALLY AMENDED	WW

IN CASE OF DOUBT OR DISCREPANCIES PLEASE REFER TO ARCHITECT FOR INSTRUCTIONS.  
THIS DRAWING SHOULD NOT BE SCALED.  
THIS DRAWING IS COPYRIGHT.

01. DESIGN	04. PRODUCTION INFORMATION	07. CONSTRUCTION
02. DESIGN CONCLUSION	05. BUILDING REGULATIONS	08. FINAL CONSTRUCTION
03. PLANNING	06. TENDER	09. SPARE

DRAWING STATUS:

**03. PLANNING**

01. PRELIMINARY	02. FOR COMMENT	03. FOR APPROVAL
-----------------	-----------------	------------------

OTHER:

**03. FOR APPROVAL**

PROJECT:  
**PROPOSED LIDL STORE AT BRIGHTON ROAD SOUTH CROYDON CR2 6ES**

DRAWING TITLE:  
**PROPOSED SIDE ELEVATION NORTH EAST**

	4th Floor, Greyfriars House Greyfriars Road, Cardiff CF10 3AL
	Tel: 029 2055 8900 Fax: 029 2039 9592 www.boyesrees.co.uk <small>Registered office, As above: Reg No. 295 1683 (England &amp; Wales)</small>

DATE: 17.07.2014	SCALE: 1:500 @A3
------------------	------------------

JOB NO.: 5074	DRAWN BY: WW
---------------	--------------

DWG NO.: 5074 PL 20	REV: B
---------------------	--------

N:\04 GD Projects\5074 LIDL  
Croydon\40\_Architectural\42\_Planning\02\_Titled  
Drawings\Proposed Side Elevation PL 20 rev A.dwg