

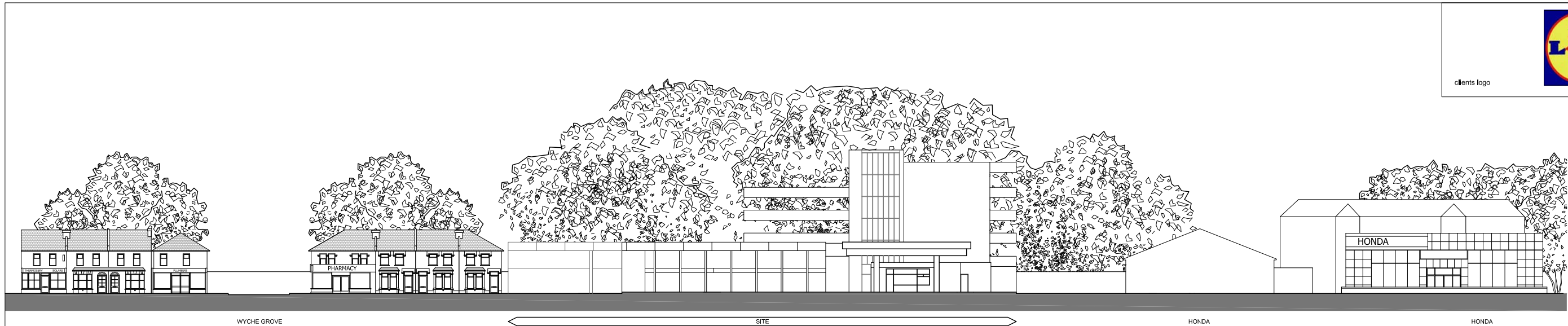

clients logo

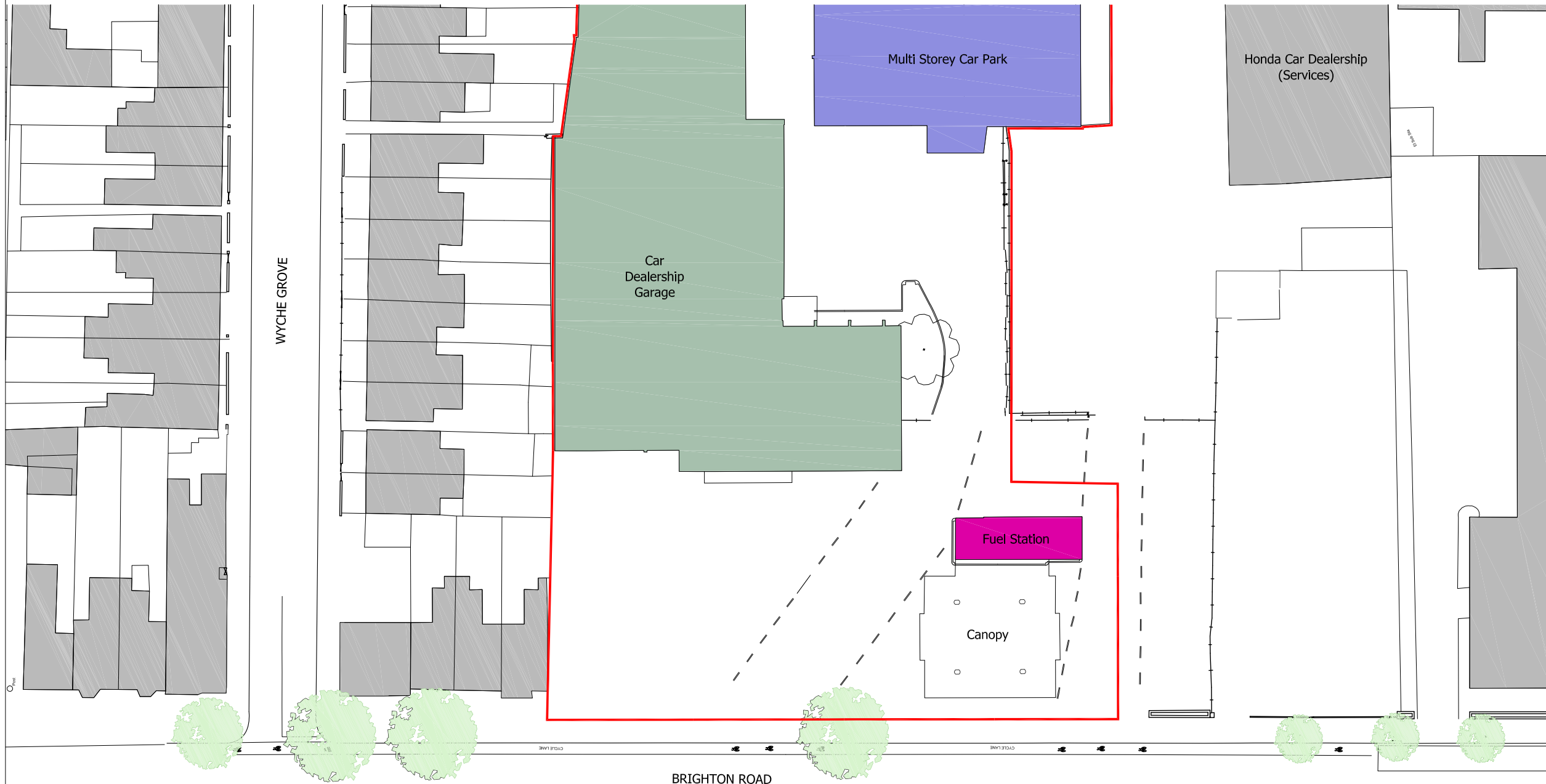

Existing Street Elevation Along Brighton Road



Existing Site Plan

REV	DATE	DESCRIPTION	BY
-----	------	-------------	----

IN CASE OF DOUBT OR DISCREPANCIES PLEASE REFER TO ARCHITECT FOR INSTRUCTIONS.
THIS DRAWING SHOULD NOT BE SCALED.
THIS DRAWING IS COPYRIGHT.

01. DESIGN	04. PRODUCTION INFORMATION	07. CONSTRUCTION
02. DESIGN CONCLUSION	05. BUILDING REGULATIONS	08. FINAL CONSTRUCTION
03. PLANNING	06. TENDER	09. SPARE

DRAWING STATUS:

03. PLANNING

01. PRELIMINARY	02. FOR COMMENT	03. FOR APPROVAL
-----------------	-----------------	------------------

OTHER:

03. FOR APPROVAL

PROJECT:

PROPOSED LIDL STORE AT
BRIGHTON ROAD
SOUTH CROYDON
CR2 6ES

DRAWING TITLE:

EXISTING STREET ELEVATION



4th Floor, Greyfriars House
Greyfriars Road,
Cardiff CF10 3AL

Tel: 029 2055 8900 Fax: 029 2039 9592
www.boyesrees.co.uk

Registered office, As above Reg No. 295 1683 (England & Wales)

DATE: 15.05.2014

SCALE: 1:500 @A3

JOB NO.: 5074

DRAWN BY: -

DWG NO.: 5074 PL 05

REV: -

N:\04 GD Projects\5074 LIDL
CAD REFERENCE: Croydon\40_Architectural\42_Planning\02_Titled Drawings\Existing
Site Elevations and Sections PL 04-05.dwg